



FLORIDA ARTIST GROUP, INC.



FLORIDA ARTIST GROUP, INC.

DESK COPY



Cleve Miller
2519 Iroquois Avenue
Jacksonville, FL.
32210 1-904-389-5243

Jeanne Pellegrino
2888 Birchwood Drive
Orange Park, FL.
32073 1-904-264-7900

William T. Proctor
3609 Valencia Road
Jacksonville, FL.
32205 1-904-389-6598

Mun S. Quan
5442 John Reynolds Ln.
Jacksonville, FL.
32211 1-904-744-1180

Joel Warner Reichard
P.O. Box #57
Silver Springs, FL.
32084

Gene Roberds
P.O. Box #71 F
St. Augustine, FL.
32084 1-904-824-3765

Jan Cain Roberds
15½ St. George Street
St. Augustine, FL.
32084

Stormy Anne Sandquist
27 Ribera Avenue
St. Augustine, FL.
32084 1-904-829-8170

Dorothy C. Stewart
2842 Ionic Avenue
Jacksonville, FL.
32210 1-904-389-6909

Jean Wagner Treomel
6 South Street
St. Augustine, FL.
32084 1-904-824-3187

Memphis Wood
12359 Woodside Lane
Mandarin, FL.
32223 1-904-268-5464

Frances Stone
3823 Eldridge Avenue
Orange Park, FL.
32073 1-904-264-2578

Robert G. Young
30 Fernham Lane
Palm Coast, FL.
32037 1-904-445-3149

Barre S. Barrett
3463 Thornhill Road
Jacksonville, FL.
32211 1-904-744-3950

Estelle M. Carson, Hon.
707 N.W. 14th Avenue
Gainesville, FL.
32608

Fred Messersmith, Hon.
726 North Boston
Deland, FL.
32720 1-904-734-6180

Hollis Holbrook, Hon.
1710 S.W. 35th Place
Gainesville, FL.
32608

Mr. Bruce Dempsey
Director: Jacksonville
Art Museum
4160 Boulevard Center Dr.
Jacksonville, FL.
32207 1-904-398-8336

AREA VII
Cape Coral,
Captiva,
Ft. Myers,
Ft. Myers Beach,
Naples,
Ft. Charlotte,
Punta Gorda,
Marco Island,
Sanibel

CHAIRMAN:
Mimi Romig

Gwen K. Buchanan
3400 Gulf Shore Blvd.
Naples, FL.
33940 261-3349

Jean B. Dean
5329 Bay Shore Drive
Cape Coral, FL.
33904 542-2233

Fred Dodson
404 10th Street South
Naples, FL.
33940 262-6082

Patricia L. Eng
6817 Hibiscus Lane
Ft. Myers, FL.
33901 939-2404

Ruth Ellen Franklin
159 Curlew Street
Ft. Myers, FL.
33931 463-9664

Clyde Hagerty
574 12th Avenue South
Naples, FL.
33940 261-8865

Robert C. Haynie
3813 Gulf Drive
Sanibel, FL.
33957 472-1633

Liz Jacobs
1950 Gulfshore Blvd.
Naples, FL.
33940 261-7556

Helen Kavanaugh
957 San Carlos Drive
Ft. Myers Beach, FL.
33931 463-6032

Elizabeth W. Niven
239 Dakota Avenue
Ft. Myers Beach, FL.
33931 463-6798

Philip H. Rasmussen
2428 McGregor Blvd.
Ft. Myers, FL.
33901 334-7093

Mimi Romig
Route #10 P.O. Box #137
Ft. Myers, FL.
33901 481-2513

Alicia Schmidt
5203 Rutland Court
Cape Coral, FL.
33904 542-4746

Elizabeth Stouder
290 Donora Blvd.
Ft. Myers Beach, FL.
33931 463-9521

Ann Summy
2885 Gulf Shore Blvd.
Naples, FL.
33940 261-3871

Margaret K. Thomas
225 1st Avenue North
Naples, FL.
33940 261-8844

Elsie Dorey Upham
261 Aqua Court
Naples, FL.
33940 262-0749

Muriel G. Watkins
Route #5 P.O. Box #50 H
Bahia Lane
Ft. Myers, FL.
33901 481-4862

Rachel L. Webster
5595 Gulf Shores Blvd.
Naples, FL.
33940 463-9104

Marjorie Reiners Wendle
2500 Gulf Shores Blvd.
Naples, FL.
33940 261-0093

Sandi Morrison
5959 Winkler Road #117
Ft. Myers, FL.
33901 481-4118

Marilyn Niederman
5346 Chippendale Circle
Ft. Myers, FL.
33901 481-8756

Foster Harmon, Hon.
1258 Third Street South
Naples, FL.
33940 649-9351

Jeannette B. McCay
39 Lakeview Lane
Englewood, FL.
33533 1-813-474-3460

Tatiana McKinney
409 Darling Drive
Venice, FL.
33595 1-813-488-1196

LeRoy W. Nichols Jr.
618 Gillespie Avenue
Sarasota, FL.
33577 1-813-958-0190

Robert L. Osborne
Dean of Faculty
4632 Ocean Blvd.
Sarasota, FL. 33581
1-813-349-2790

Niké Parton
840 Edgemere Lane
Sarasota, FL.
33581 1-813-349-7419

Mary Pearce
5400 Ocean Blvd.
Siesta Key, FL.
33581 1-813-349-3789

Ann Ritz
8854 South Tamiami Tr.
Sarasota, FL.
33581 1-813-966-2039

Pat Ryan
1010 Mass Avenue
Englewood, FL.
33533 1-813-697-4481

Bernard Salander
P.O. Box #883
61 North Broadway
Englewood, FL.
33533 1-813-474-4514

Sonia H. Searing
6007 Dartmouth
Bradenton, FL.
33507 1-813-755-6172

Leona Sherwood
P.O. Box #492
Longboat Key, FL.
33548 1-813-383-3047

Ione C. Shriver
113 Sandy Hook Road
Sarasota, FL.
33581 1-813-349-1490

Harold B. Slingerland
P.O. Box #2565
Sarasota, FL.
33581 1-813-955-4614

Larry Stufts
5448 Avenida del Mare
Sarasota, FL.
33581 1-813-349-1496

Dr. Gerold Stryker
1 Gulf Manor Drive
Venice, FL.
33595 1-813-488-4564

Lois Bartlett Tracy
580 Artist Avenue
Englewood, FL.
33533 1-813-474-3365

Leila Watlington
P.O. Box #1324
Venice, FL.
33595 1-813-488-1217

Lyndsay White
Cape Haze, P.O. Box #459
Placida, FL.
33946 1-813-697-3121

Jack White
6727 Midnight Pass
Apt. #302A
Sarasota, FL.
33577 1-813-349-5738

Edith D. Willett
526 Sheridan Drive
Venice Gardens
Venice, FL.
33595 1-813-488-7069

Anne Atz
601 Apalachicola Road
Venice, FL.
33595 1-813-485-1150

Evelyn Anderson
6302 Riverview Blvd.
Bradenton, FL.
33505 1-813-747-2249

Marcia F. Cox
604 Gardinia Road
Venice, FL.
33595 1-813-488-4910

Dora Evans
507 Sante Joseple St.
Venice, FL.
33595 1-813-488-9265

Eileen H. Holcomb
5112 Oakmont Place
Sarasota, FL.
33581

Helen Fisher
941 Inlet Circle
Venice, FL.
33595 1-813-488-4042

Kierstad Kuzulka
1211 Pine Street
Englewood, FL.
33533

Biagio Pinto
1640 South Gulf Road
Englewood, FL.
33533

Moe Mitchel
1663 4th Street
Sarasota, FL.
33577 1-813-

Susan H. Vinton
7940 Sandering Road
Sarasota, FL.
33581

Ruth B. Wollowick
P.O. Box #6006
St. Armands, FL.
33577 1-813-388-3222 (Off.)

Olympia Zacchini
7035 Longbay Blvd.
Sarasota, FL.
33580 1-813-355-1931

Eldon Rowland, Hon.
5453 Avenida del Mare
Siesta Key, FL.
33581 1-813-349-1714

John Hammel Jr., Hon.
4307 Camino Real
Sarasota, FL.
33579 1-813-924-3732

Dorothy Sherman Leech, Hon.
2362 Pine Terrace
Sarasota, FL.
33581 1-813-924-7564

AREA IV
Brandon,
Clearwater,
Dunedin,
Largo,
Ozona Shores,
Seminole,
St. Petersburg,
Tampa,
Tarpon Springs,
Plant City
CHAIRMAN:
Helen Dickey Anderson
Helen Dickey Anderson
1723 Lakewood Drive So.
St. Petersburg, FL.
33712 1-813-867-4417

Marjorie C. Armston
880 Mandalay Shores
Clearwater Beach, FL.
33515 1-813-447-8333

Janet L. LeFabvre
1515 Winchester Road
Clearwater, FL.
33516 1-813-535-2406

Shirley Frank
8254 Forest Circle
Seminole, FL.
33542 1-813-391-2901

Muriel E. Green
486 W. Overbrook Street
Belleair Bluffs, FL.
33540 1-813-584-6077

Mamie Harrison
950 Virginia Street
Dunedin, FL.
33528 1-813-733-5350

John W. Johnson
2159 Dolphin Blvd. So.
St. Petersburg, FL.
33707 1-813-347-7094

Bonnie Jones
1607 Cottagewood Drive
Brandon, FL.
33511 1-813-689-2998

Winifred Klarin
3947 35th Way South
St. Petersburg, FL.
33711 1-813-867-0313

Charlotte A. Mullendore
1639 Harvard Street
Clearwater, FL.
33515 1-813-446-8812

Anne B. Winslow
5224 Neptune Way
Tampa, FL.
33609 1-813-876-0683

Jean Wyeth Griggs
5217 Neptune Way
Tampa, FL.
33609 1-813-879-4069

Virginia Reeder
500 N. Gilbert Street
Clearwater, FL.
33515 1-813-442-3962

Mr. Ray Abell
Tampa-Hillsborough
County Public Library
Fine Arts Department
900 N. Ashley Street
Tampa, FL.
33602 1-813-223-8863

Richard Loeb
6061 2nd Street East
St. Petersburg, FL.
33706 1-813-360-7820

AREA V
Indialantic,
Indian Harbor Beach,
Lady Lake,
Lakeland,
Maitland,
Melbourne,
Orlando,
Winter Haven,
Winter Park,
Ormond Beach,
Lake Wales
CHAIRMAN:
Donna Melissa Stoddard
Corinne R. Curtis
P.O. Box #295
Lady Lake, FL.
23659

Jeannette M. Genius
136 Park Avenue South
Winter Park, FL.
32789 1-305-644-6716

Gertrude E. Hessenauer
2714 Wyndham Lane
Orlando, FL.
32808

Caroline E. Ives
2115 18th Street N.W.
Winter Haven, FL.
33880 1-813-293-9903

Mona Jordan
302 Emerald Place East
Indian Harbor Beach, FL.
32937

Margaret E. Kelly
314 Easton Drive
Lakeland, FL.
33803 1-813-686-8859

Goldie Lipson
Lake of the Hills
Rt. 2 P.O. Box #111
Lake Wales, FL. 33853

Fonchen Lord
43-05 Oakglen Road
Lakeland, FL.
33808 1-813-646-1629

Mildred Pelzer Lynch
812 Lake Formosa Dr. N.
Orlando, FL. 32803

Donna M. Stoddard
925 E. Lexington Street
Lakeland, FL.
33801 1-813-682-4831

Chryssie E. Tavriles
2317 Hollingsworth Hill
Lakeland, FL.
33803 1-813-686-9054

Brandt Magic
P.O. Box #1181
Winter Park, FL.
32890
Summer add.
932 Main Street
Osterville, Mass.
02655

Hugh F. McKean, Hon.
P.O. Box #40
Winter Park, FL.
32789 1-305-644-6716

AREA VI
Deland,
Gainesville,
Jacksonville,
Madison,
Ponte Verda,
Silver Springs,
St. Augustine,
Orange Park
CHAIRMAN:
Florence Eden Brown
Howard J. Ahrens
2306 Parental Home Rd.
Jacksonville, FL.
32216 1-904-724-6823

Jules R. deBacot
North Florida Junior
College
Madison, FL. 32340

Leo Bassett
7149 Wendy Circle
Jacksonville, FL.
32211 1-904-725-0150

Marcelle L. Bear
1200 San Amaro Road
Jacksonville, FL.
32207 1-904-737-8397

Elizabeth Bonzeit
20 Surfside Drive
Ormond Beach, FL.
32074 1-904-677-6950

Aleta Cornelius
183 Shores Road
St. Augustine, FL.
32084 1-904-794-0288

Kathleen David
7645 Fort Caroline Rd.
Jacksonville, FL.
32211 1-904-744-1592

Evelyn W. Draper
20 Ponte Verda Circle
Ponte Verda Beach, FL.
32082 1-904-285-6151

J. Everett Draper
20 Ponte Verda Circle
Ponte Verda Beach, FL.
32082 1-904-258-6151

Gretchen Ebersol
7234 Stonehurst Rd. N.
Jacksonville, FL.
32211 1-904-744-6480

Florence Eden
5375 Sanders Road
Jacksonville, FL.
32211 1-904-744-1203

Russel Fahringer
985 Aragon Avenue
St. Augustine, FL.
32084 1-904-797-4110

Robert Miller Hall
Flagler College
St. Augustine, FL.
32084

Jay Harder
1591 Trafalgar Street
Jacksonville, FL.
32210 1-904-786-2867

Courtenay J. Hunt
P.O. Box #247
Orange Park, FL.
32073

Donald Martin
394 El Rey Avenue
St. Augustine, FL.
32084



FLORIDA ARTIST GROUP, INC.
28th Annual Exhibition at the
Miami Metropolitan Museum and Art Center.
May 14-28, 1977

Purpose

The FLORIDA ARTIST GROUP was incorporated as a non-profit organization of practicing artists who had gained recognition nationally or statewide and whose work would contribute significantly to its exhibitions. The purpose is the stimulation of finer standards of the creative effort within the state of Florida.

In every painting, as in any other work of art, there is always an idea, never a story.

-Orozco

Bill & Joyce Kearney
797-3079

Officers:

PresidentReyna Youngerman, Miami Beach
 Immediate Past PresidentJean Wagner Troemel
 St. Augustine
 Vice PresidentRobert Osborne, Sarasota
 TreasurerMarcelle L. Bear, Jacksonville
 Recording SecretaryLeah Lasbury, Englewood
 Corresponding SecretarySusan Stair Stevens
 Palm Beach
 Gallery/Museum RepresentativeFoster Harmon
 Naples
 Educational RepresentativeRobert Osborne
 Sarasota

Area Chairmen:

Area IAnne Herbst
 Area IICecily Hangen
 Area IIILeah Lasbury
 Area IVHelen Dickey Anderson
 Area VDonna Melissa Stoddard
 Area VIFlorence Eden Brown
 Area VIIMimi Romig

Annual Symposium

Since 1949, the F.A.G. has held a symposium and a members' exhibition each year in a different Florida city. Its educational and other cultural aims are advocated at these meetings through lectures, panel discussions, films and exhibits. Outstanding speakers participate in these annual meetings.

In addition to the Symposium and Exhibition held in the Spring, regional meetings are sponsored at other times in various places in the state. The nature of these meetings follows, in a small way, the character of the Spring meeting. They also serve to bring the members of the organization more closely together.

Awards:

Genevieve Hamel Memorial\$300
 Jordan Marsh Award\$300
 Hilton Leech Memorial\$200
 Hilton Leech Memorial\$200
 Dr. Robert Carson Memorial\$100
 Margaret Beekin Award\$ 50

AREA I

Hollywood, Miami,
 Miami Beach,
 Surfside,
 Coconut Grove,
 Coral Gables
CHAIRMAN:
Anne Herbst
Ronni Bogaev
 3845 Park Avenue
 Coconut Grove, FL.
 33133 1-305-666-3388
Vivian Burris
 11820 S.W. 62nd Place
 Miami, FL.
 33156
Elizabeth Upham Davis
 P.O. Box #43
 Coconut Grove, FL.
 33133
Peter Drew
 2500 S.W. 78th Court
 Miami, FL.
 33155 1-305-264-7691
Jeri Drew
 2500 S.W. 78th Court
 Miami, FL.
 33155 1-305-264-7691
Harold Edell
 9472 Bay Drive
 Surfside, FL.
 33154 1-305-864-0230
Gigi Arameseu
 5859 S.W. 28th Street
 Miami, FL.
 33155 1-305-667-4418
Eleanora S. Chambers
 5740 S.W. 51st Terrace
 Miami, FL.
 33155 1-305-661-0395
Dot Brady
 345 N.E. 20th Terrace
 Miami, FL.
 33137 1-305-573-8446
Shirley Green
 1401 Baracoa Avenue
 Coral Gables, FL.
 33146 1-305-667-8308
Ilise Greenstein
 20100 W. Country Club Dr.
 Miami, FL.
 33160 1-305-931-2528
Anne Herbst
 4172 Douglas Road
 Miami Beach, FL.
 33133 1-305-666-7069
Ruth A. Romoser
 8025 S.W. 64th Street
 Miami, FL.
 33143 1-305-271-8145
Wayne Timm
 6790 Sunset Drive
 South Miami, FL.
 33143 1-305-661-9472
Frances Wolfson
 5030 North Bay Road
 Miami Beach, FL.
 33140 1-305-866-7344
Raphael Consuegra
 1726 N.W. 6th Street
 Miami, FL.
 33125 1-305-541-3495

Harriet Lefkowitz

9405 N.E. 9th Avenue
 Miami Shores, FL.
 33138 1-305-751-1384
Martin Kreloff
 11195 North Kendall Dr.
 Miami, FL.
 33176 1-305-271-8856
Ken Nedorost
 11920 S.W. 89th Avenue
 Miami, FL.
 33176 1-305-238-1179
Eugenie Schein
 1070 Stillwater Drive
 Miami Beach, FL.
 33141 1-305-866-2307
Reyna Youngerman
 3000 Prairie Avenue
 Miami Beach, FL.
 33141 1-305-531-6189
Dr. Arnold Lehman
 Director: Metropolitan
 Museum & Art Center
 7867 N. Kendall Drive
 Miami, FL. 33156
Thomas Schmitt
 Assistant Director
 3741 Main Hwy.
 Coconut Grove, FL.
 33133
Mr. Joseph Harrison
 3741 Main Hwy.
 Coconut Grove, FL.
 33133
AREA II
 Boca Raton,
 Deerfield Beach,
 Indiantown,
 Lantana,
 Lake Worth,
 Palm Beach,
 West Palm Beach,
 Tequesta,
 Pompano Beach
CHAIRMAN:
Cecily Hangen
Gladys Armstrong
 350 Beach Road
 Tequesta, FL.
 33458 1-305-746-7637
Ruth Barns
 2724 North Garden Drive
 Lake Worth, FL.
 33460 1-305-968-2952
Lee Batterman
 1101 Sugar Sands Blvd.
 Singer Island, FL.
 33404 1-305-842-9522
Herman A. Benjamin
 2600 S. Flagler Drive
 Apt. #607
 West Palm Beach, FL.
 33407 1-305-833-4147
Malanie Bouton
 4060 Kent Avenue
 Lake Worth, FL.
 33460 1-305-965-0443
Sylvia Chilton
 446 Brazilian Avenue
 Palm Beach, FL.
 33480 1-305-585-7864
Mary Snow Corr
 291 River Drive
 Tequesta, FL.
 33458 1-305-746-4410

Bunny Coppé

1005 Third Street
 Indiantown, FL.
 33456 1-305-597-2770
Beatrice E. Courant
 2481 N.E. 10th Street
 Pompano Beach, FL.
 33062 1-305-976-5301
Mable D. Dickson
 14 Golfview Road
 Palm Beach, FL.
 33480 1-305-659-1236
Claudette Ferone
 843 Caroline Circle
 West Palm Beach, FL.
 33406 1-305-683-7210
Samuel R. Finglass
 846 Gardenia Drive
 West Palm Beach, FL.
 33406 1-305-793-3636
Cecily Hangen
 P.O. Box #6841
 West Palm Beach, FL.
 33405 1-305-588-6734
Gary H. Hayes
 3417 Washington Road
 West Palm Beach, FL.
 33405 1-305-833-0930
Janet Champman
 12 Sunset Lane
 Pompano Beach, FL.
 33062
Mary Ann Hayes
 3417 Washington Road
 West Palm Beach, FL.
 33405 1-305-833-0930
Marilyn Isaly
 2278 Ibis Island
 Palm Beach, FL.
 33480 1-305-582-7073
Rita Leff
 1707 Consulate Place
 West Palm Beach, FL.
 33409 1-305-683-6099
Jeanne Levin
 316 Garden Road
 Palm Beach, FL.
 33480 1-305-844-1348
Gilda Lozito
 307 Cordova Road
 West Palm Beach, FL.
 33401 1-305-833-0715
Eugenia M. Marron
 1960 South Ocean Blvd.
 Palm Beach, FL.
 33480 1-305-
Lola Gerow
 11 Yacht Club Place
 Tequesta, FL.
 33458 1-305-746-3491
Ethel Minton
 2259 South Ocean Blvd.
 Palm Beach, FL.
 33480 1-305-588-3555
Syd Rabin
 1701 S. Flagler Drive
 West Palm Beach, FL.
 33401 1-305-832-4696
Beatrice Rose
 233 Miraflores Drive
 Palm Beach, FL.
 33480 1-305-844-6113

Helen L. Rosenbaum
 2840 South County Rd.
 Palm Beach, FL.
 33480 1-305-588-4496
Louise Pike
 500 S.W. 9th Avenue
 Boca Raton, FL.
 33432 1-305-391-8433
Thorvald Sanchez, Jr.
 235 Atlantic Avenue
 Palm Beach, FL.
 33480 1-305-833-4321
Eleanor Silesky
 333 Sunset Avenue
 Palm Beach, FL.
 33480 1-305-832-9356
John M. Sitton
 1241 S.E. 14th Street
 Deerfield Beach, FL.
 33441 1-305-427-5735
Charmion Morris
 5555 West Gun Club Rd.
 West Palm Beach, FL.
 33406 1-305-684-1020
Susan Stair Stevens
 2307 Ibis Island
 Palm Beach, FL.
 33480 1-305-588-2880
Linda V. Strasser
 5719 S. Flagler Drive
 West Palm Beach, FL.
 33401 1-305-588-0588
Dr. Ronald M. Thompson
 244 Essex Lane
 West Palm Beach, FL.
 33405 1-305-582-7451
Jayne I. Waterman
 724 Waterway Drive
 North Palm Beach, FL.
 33408 1-305-622-9233
Rachel Wells
 524 26th Street
 West Palm Beach, FL.
 33407 1-305-832-5977
Harriet Weinberg
 2259 South Ocean Blvd.
 Palm Beach, FL.
 33480 1-305-588-6685
E. Robert Hunter, Hon.
 201 Potter Road
 West Palm Beach, FL.
 33402 1-305-659-4088
Richard A. Madigan
 Director: The Norton
 Museum
 1451 South Olive Ave.
 West Palm Beach, FL.
 33406 1-305-832-5194
AREA III
 Bradenton,
 Cortez,
 Englewood,
 Longboat Key,
 Sarasota,
 Siesta Key,
 Venice,
 St. Armands
CHAIRMAN:
Leah B. Lasbury
Beatrice R. Bass
 801 South Lime Avenue
 Sarasota, FL.
 33577 1-813-955-5547

Carol Baumgartner
 3136 Lockwood Terrace
 Sarasota, FL.
 33581 1-813-924-3668
Fran Beasley
 1254 Point Crisp Road
 Sarasota, FL.
 33581 1-813-349-1848
Jill Boyd
 615 Alhambra Road
 Venice, FL.
 33595 1-813-792-
Rose H. Brown
 580 Artist Avenue
 Englewood, FL.
 33533 1-813-474-5667
Sanford Brown
 850 Artist Avenue
 Englewood, FL.
 33533 1-813-474-5667
Marjoree Nee Deo
 35 Sandy Cove Road
 Sarasota, FL.
 33581 1-813-349-8755
Julee Docking
 1677 Hyde Park Street
 Sarasota, FL.
 33579 1-813-959-2334
George Gibbs
 932 Gibbs Road
 Venice, FL.
 33595 1-813-485-4841
Mary F. Gibbs
 932 Gibbs Road
 Venice, FL.
 33595 1-813-485-4841
Bruce Gregory
 325 Island Circle
 Sarasota, FL.
 33581 1-813-349-7718
Philip Held
 524 26th Street
 Sarasota, FL.
 33580 1-813-366-5156
Alice Holcomb
 101 Benjamin Franklin Dr.
 Sarasota, FL.
 33577 1-813-388-5176
Emily W. Holmes
 1243 Southport Drive
 Sarasota, FL.
 33581 1-813-349-5374
Ru Israels
 8854 South Tamiami Tr.
 Sarasota, FL.
 33581 1-813-966-2039
Irene Layne Kantor
 4105 Shell Road
 Sarasota, FL.
 33581 1-813-349-3963
Leah B. Lasbury
 115 Lee Circle
 Englewood, FL.
 33533 474-2402, 474-1247
 474-2644
Ethel Morison
 709 La Guna Road
 Venice, FL.
 33595 1-813-488-3644
Dorothy P. MacDonald
 100 Ocean Place
 Sarasota, FL.
 33581 1-813-349-7723

JURIED SHOWS

To insure an excellent annual exhibition the show is juried. The practice is to have an out-of-state juror who is prominently associated with art administration or education or is a painter of national repute. Whenever it is possible the juror is also one of the principle speakers at the Symposium. This year we had the great pleasure to have as juror the eminent Dr. Tom Freudenheim, Director of the Baltimore Museum of Art.

JUROR'S STATEMENT

Given the difficulty of selecting an exhibition from slides, I hope that the group of works I have chosen reflects not only my personal tastes, but also some of the range of submissions. These included realist works in both traditional and more contemporary (e.g., "super realist") modes; painterly and hard-edge abstraction; works in traditional and newer media. I was disappointed in the small number of sculptures and prints submitted, and was fascinated by the relatively few experimental approaches to art. There were a sufficient number of quality works to develop an exhibition which I hope is strong and varied.

Tom L. Freudenheim, Director
The Baltimore Museum of Art
March 1977

JURORS 1950-1976

Robert Parsons
Bartlett Hayes, Jr.
Lamar Dodd
Homer Saint-Gaudens
Wilbur David Peat
Thomas M. Beggs
Herman Warner Williams, Jr.
Robert B. Hale
Fred Conway
Thomas Tibbs
Donald T. Mattison
John Taylor and Andree Ruellan
Gibson A. Danes
Carl Holty

James Byrnes
Albert Christ-Janer
Boris Margo
Dr. John Craft
Frank Kleinholz
Joel Reeves
Edward Weeks
Albert Christ-Janer
Gudmund Vigtel
Dr. H. Lester Cooke
William A. Fagaly
Donelson F. Hoopes
Cleve Scarborough
Tom L. Freudenheim

The members of the Florida Artist Group wish to express their appreciation for the outstanding support and cooperation given us by Dr. Arnold Lehman and the staff of the Miami Metropolitan Museum and Art Center for our 28th symposium. Our warm thanks to our notable juror Tom Freudenheim, Director of the Baltimore Museum of Art.

In addition we thank Jordan Marsh for its significant contribution toward making this exhibition an artistic success—serving as a fine example of business participation, and with the awareness of the vital need for cultural community programs in the fine arts. This serves as an incentive, and encouragement for the growing group of talented creative artists toward establishing Florida as an important art center, expanding the offerings of the visual and performing arts.

REYNA YOUNGERMAN
President
Florida Artist Group, Inc.

Jordan Marsh is pleased to cooperate with the Florida Artist Group and the Metropolitan Museum and Art Center in presenting this outstanding exhibition.

We recognize the need for community participation in the fine arts in Florida and hope that our endeavors will contribute to the flourishing cultural environment of our area.

We thank the Florida Artist Group for their exceptional work in bringing the talents of Florida's artists to the forefront.

Jordan
marsh

"Flight Through Uncharted Land" 20" x 60"
Oil



1

"Three Cheers" 37" x 37"
Acrylic

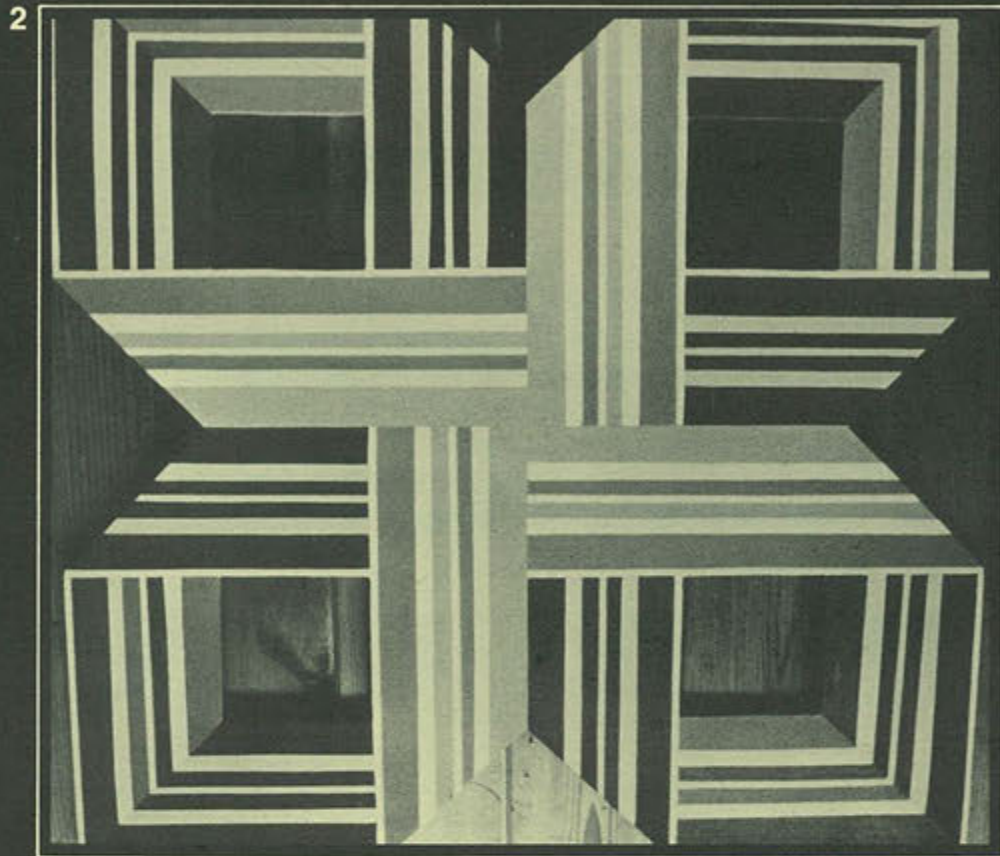

2

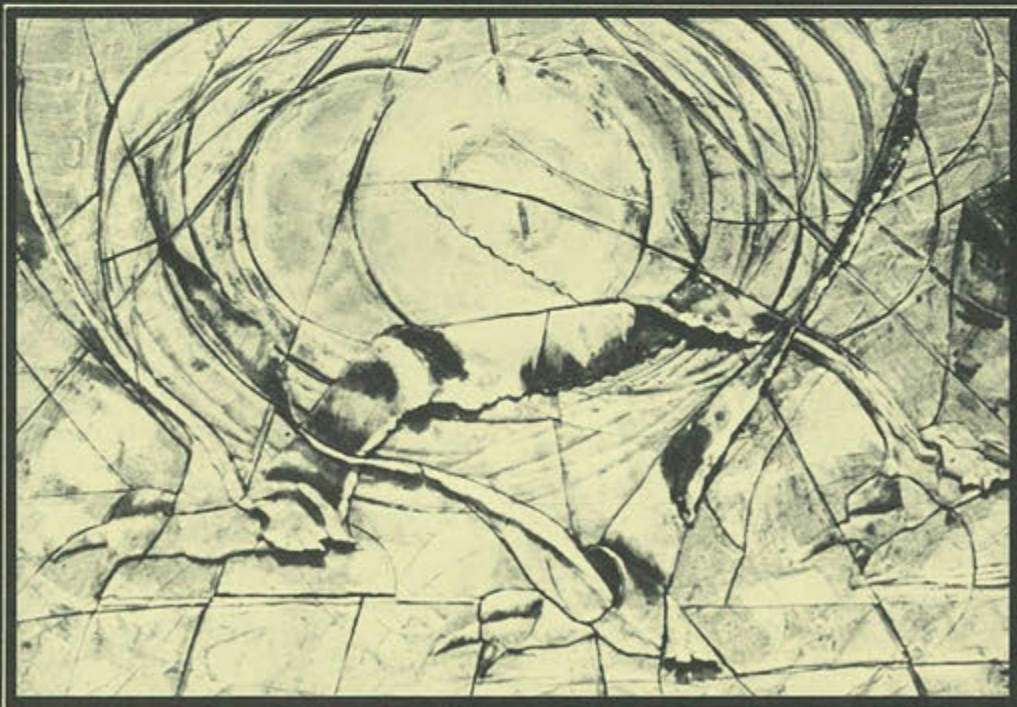

3

"Skimmers" 45 1/2" x 33"
Ceramic Sculpture

Joan Grigg

"Ivy" 48" x 48"
Acrylic

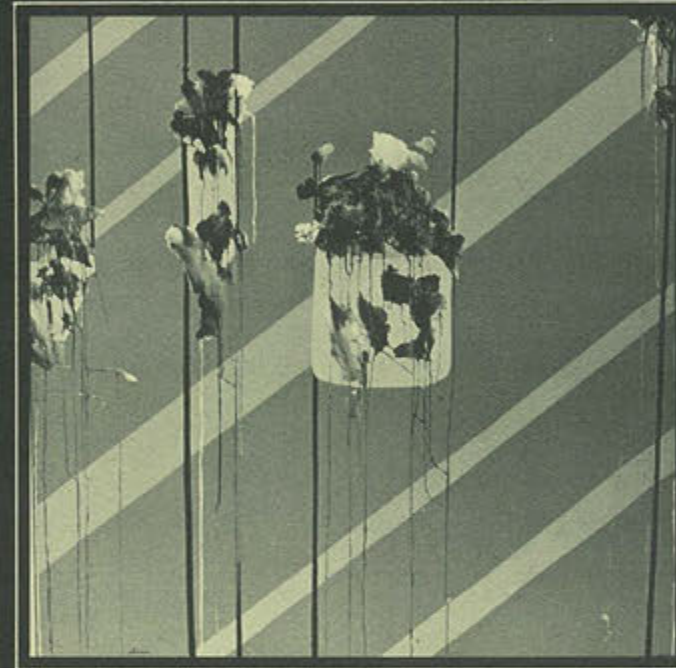

36

"White Heat" 24" x 30"
Watercolor



37



38

"Long Day In Studio" 22" x 30"
Watercolor

Dot Brady

Anne Herbst

"The Nude" 35" x 72"
Plywood

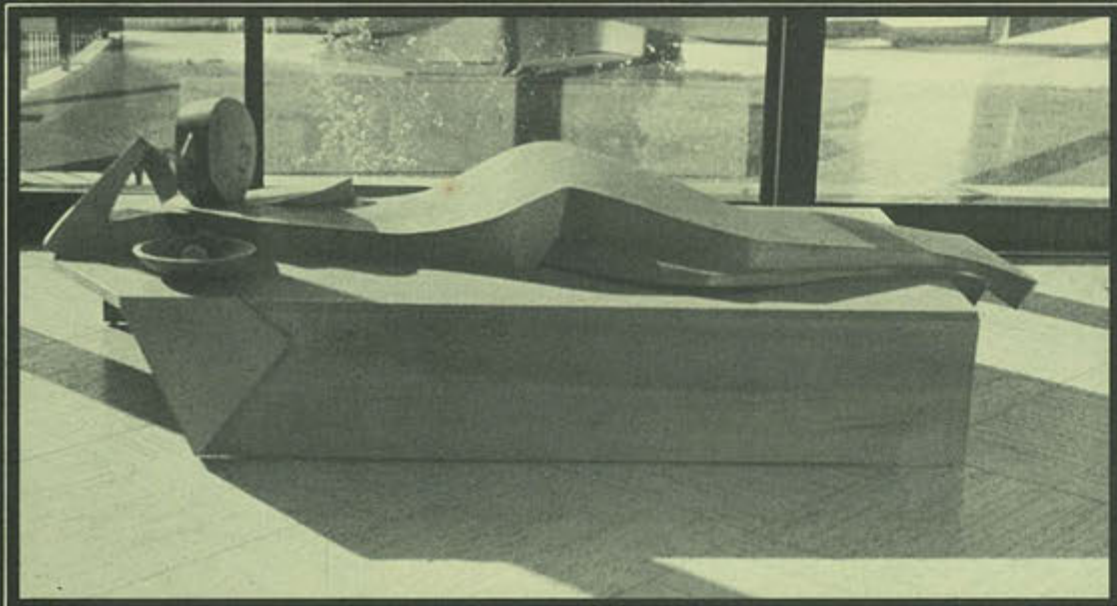

34



35

"Kind But Troubled Mind" 7' x 9 1/2'
Oil

John Briggs

Marcelle Bear

"Retreat" 18" x 24"
Oil

4

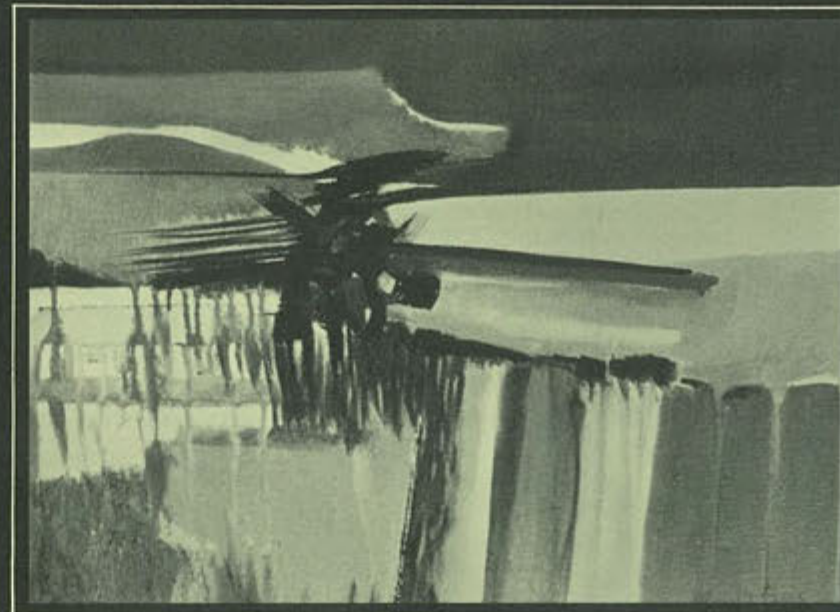

6

13" x 13"
Etching

Ken Nedorost

Ilise Greenstein

"White Heat" 84" x 56"
Aluminum Enamel Wall Hanging

5



B. Courant

"Homage to Dr. Leaky" 36" x 36"
Mixed Media



7

Cecily Hangen

"Thalo" 36" x 38"
Acrylic

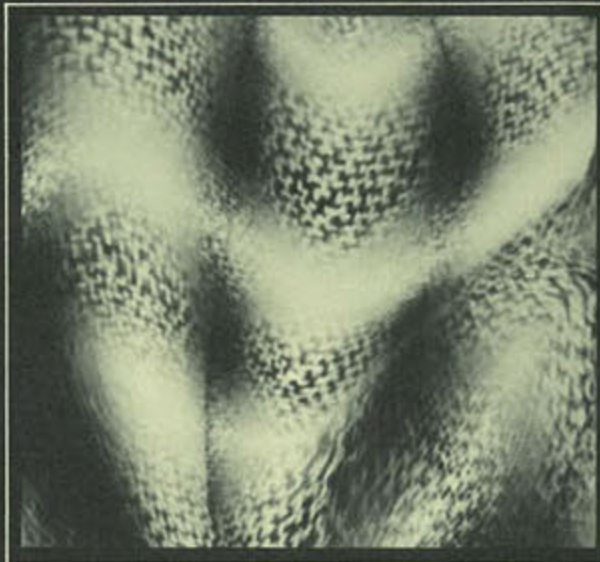

8

Rita Leff

"Red Door" 24" x 42"
Acrylic & Collage

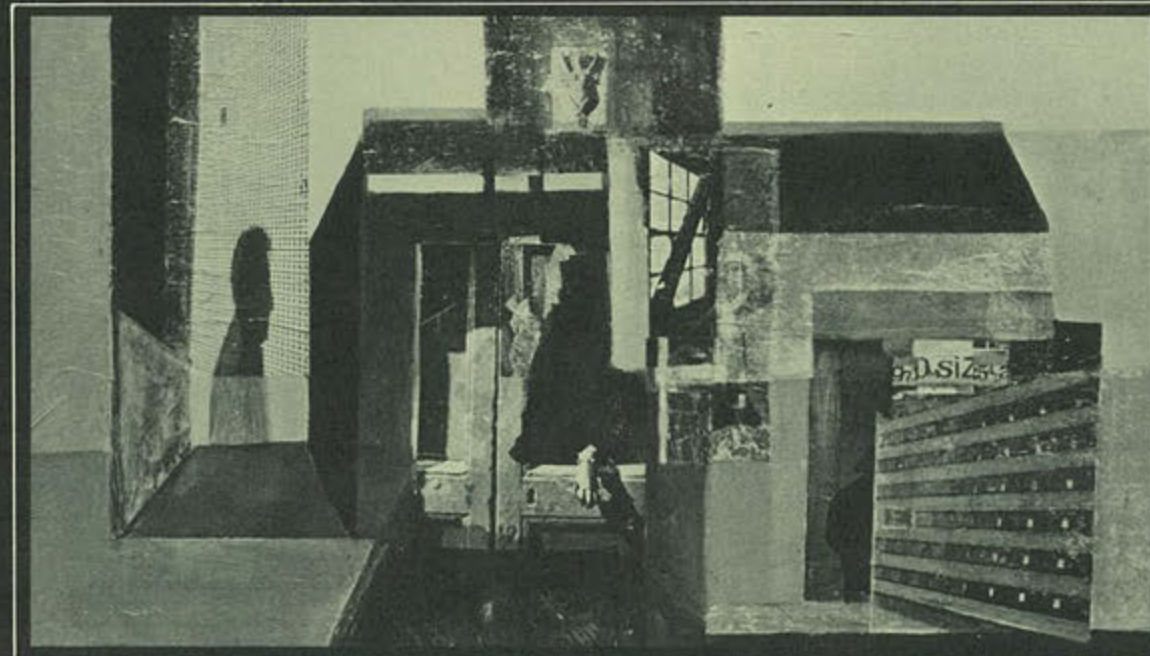

32



9

"Triple Play" 24" x 34"
Mixed Media

Bunny Coppe

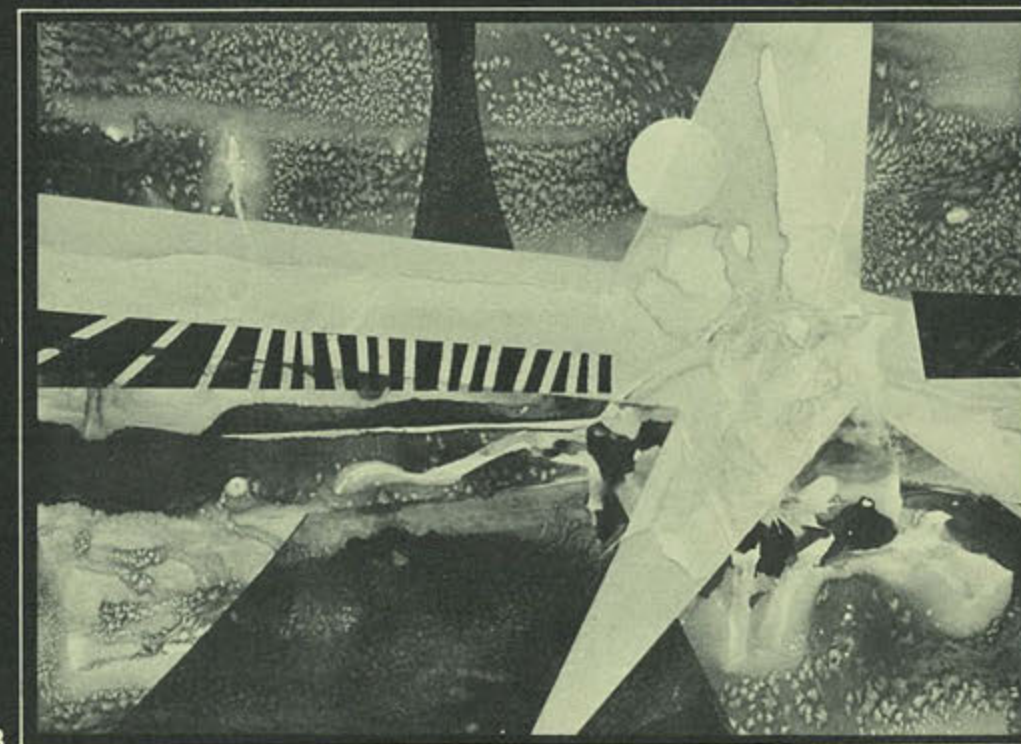

33

"Moon Pilings" 24" x 30"
Watercolor

Stormy Ann Sandquist

Leona Sherwood

"View From The Studio" 25½" x 31"
Acrylic & Collage



29

Mary Faulkner

"Philo VI" 37" x 34"
Acrylic



30

Fonchen Lord

"Chevron Totem" 73" x 16" x 16"
Linen, Lacquer, Aluminum

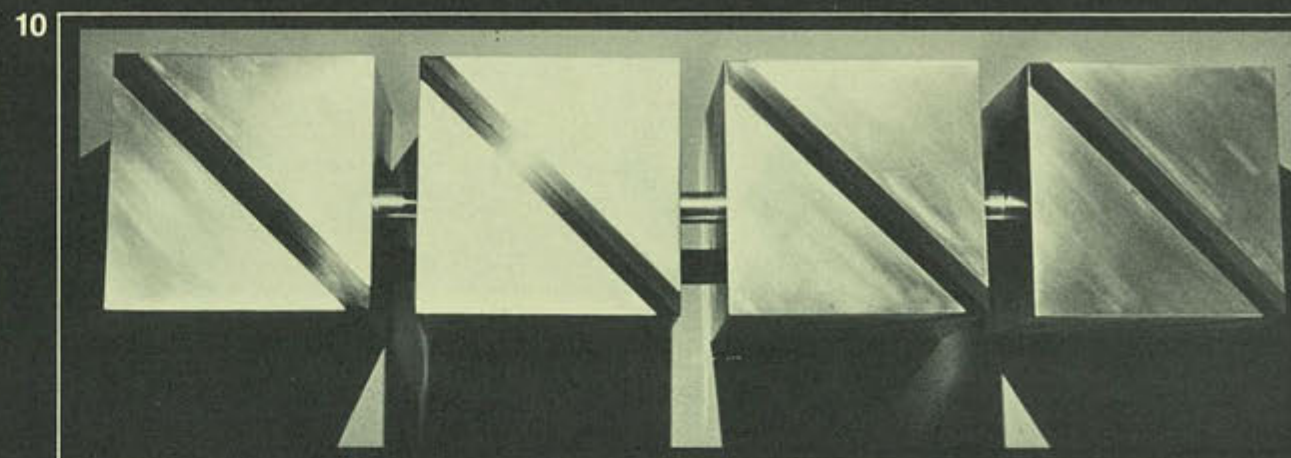

10

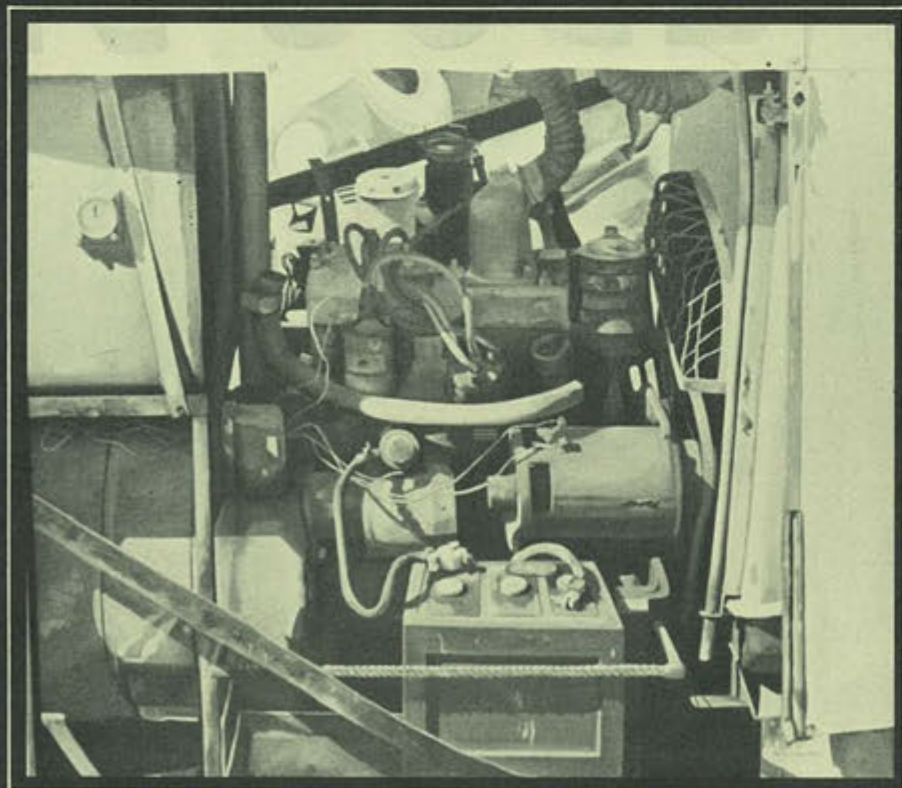

31

"Guts" 36" x 40"
Oil

Ronnie Bogaev

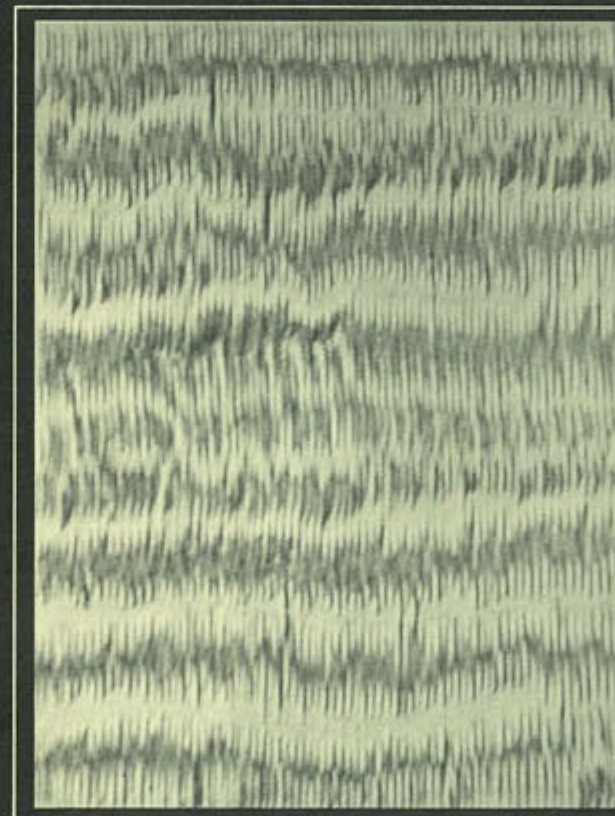

11

"Read Out" 38" x 54"
Acrylic, Craypas

Ruth Romoser

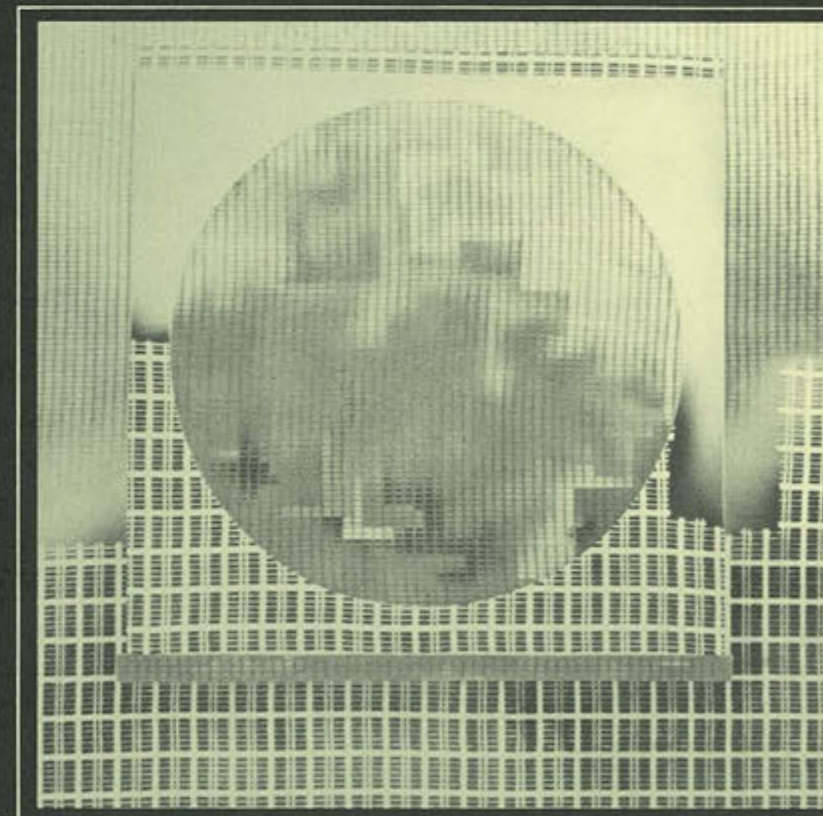

12

"Earth Rise" 48" x 48"
Airbrush, Acrylic

Bondzeit

Evelyn Anderson

"North Country" 40" x 46"
Acrylic

Jan Cain

"Cycle Oil" 30" x 42"
Drawing

Bea Rose

"Stone Forest" 49" x 61"
Oil

Mary Ann Hayes

"Concept XX" 40" x 60"
Mixed Media

13



14

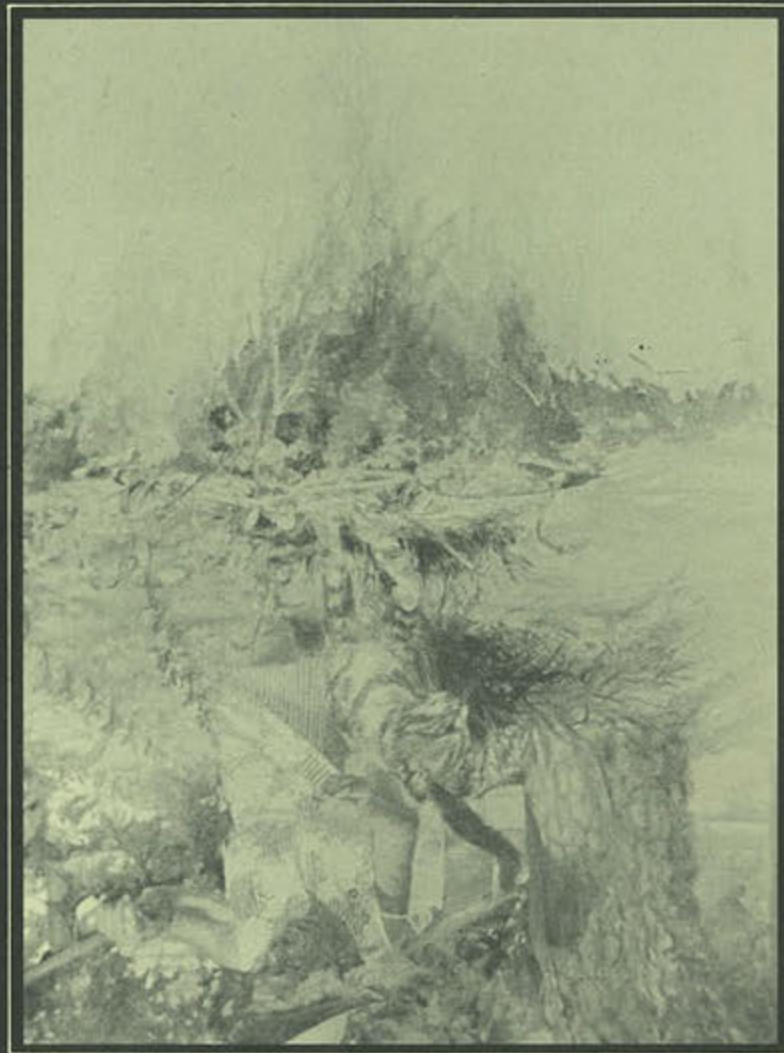

26

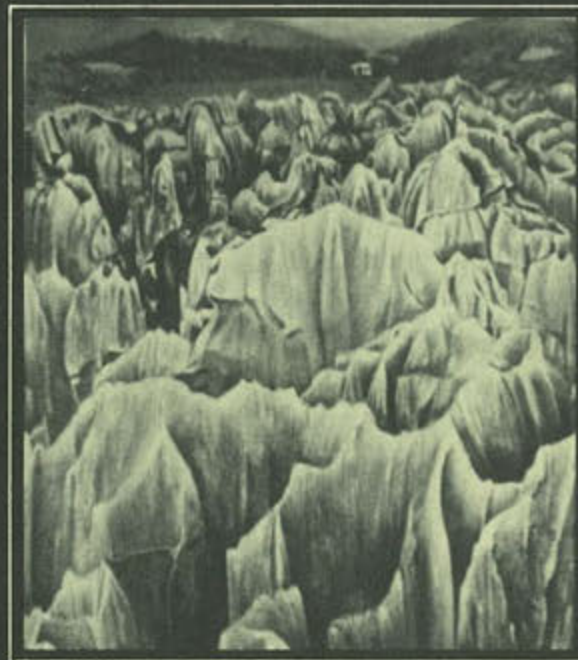

27

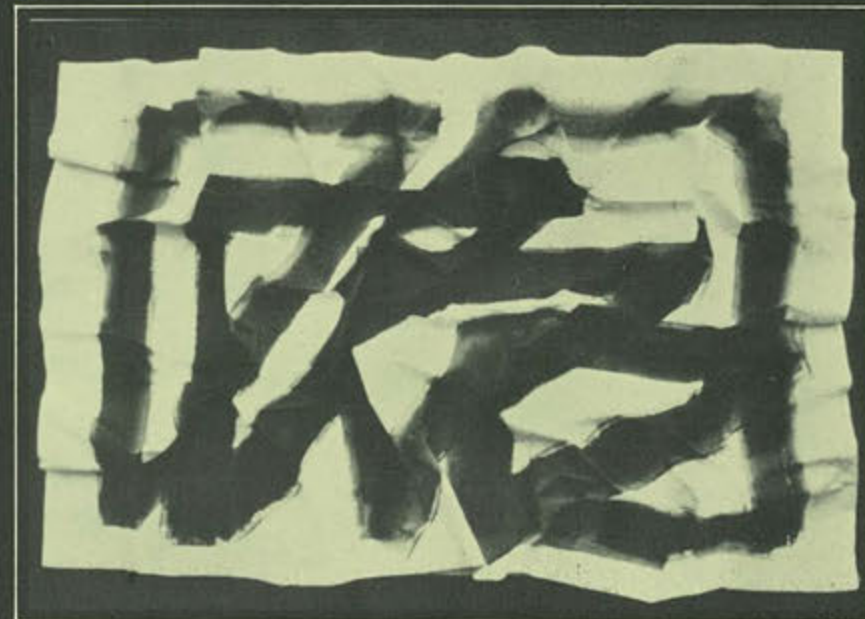

15

28

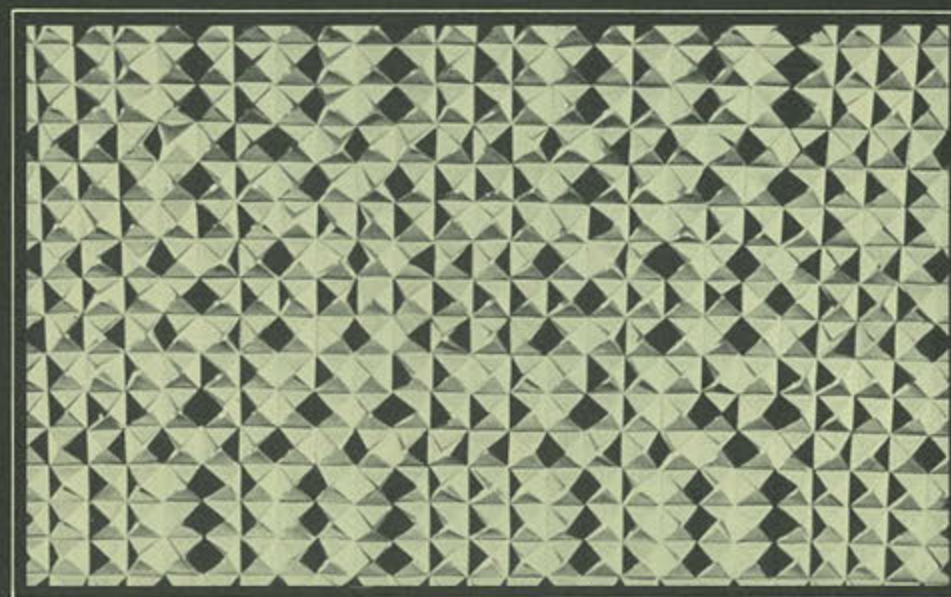

"Liberation" 26" x 18" x 18"
Ceramic Stoneware

"Data Bank" 27" x 39"
Acrylic

Olympia Zacchini

Ann Sumy

Reyna Youngerman

"Street Musicians" 36" x 48"
Mixed Media

24



Wayne Timm

"Hot Peppers" 42" x 62"
Airbrush Acrylic

16

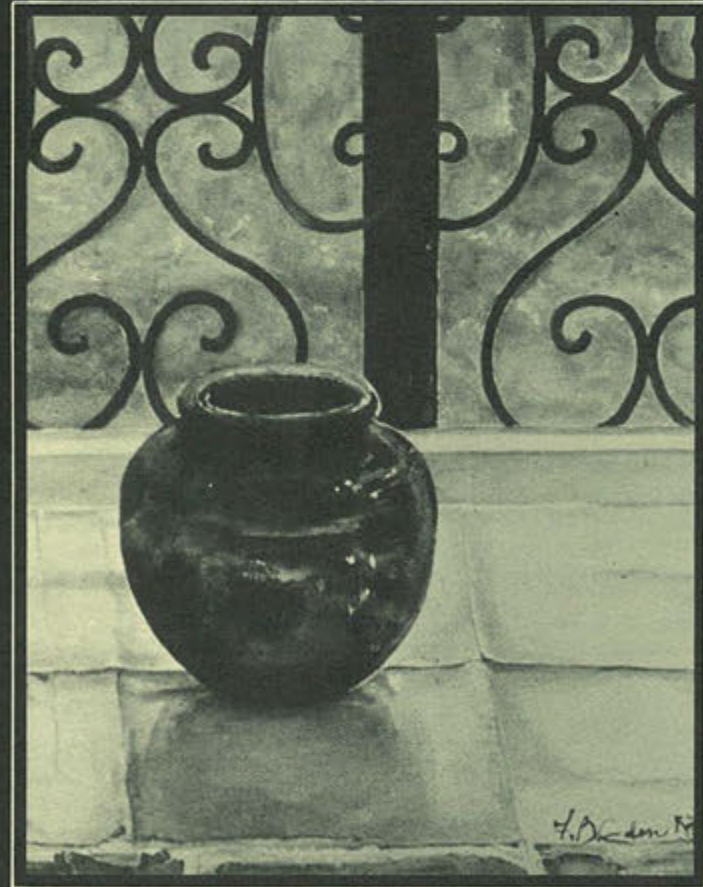
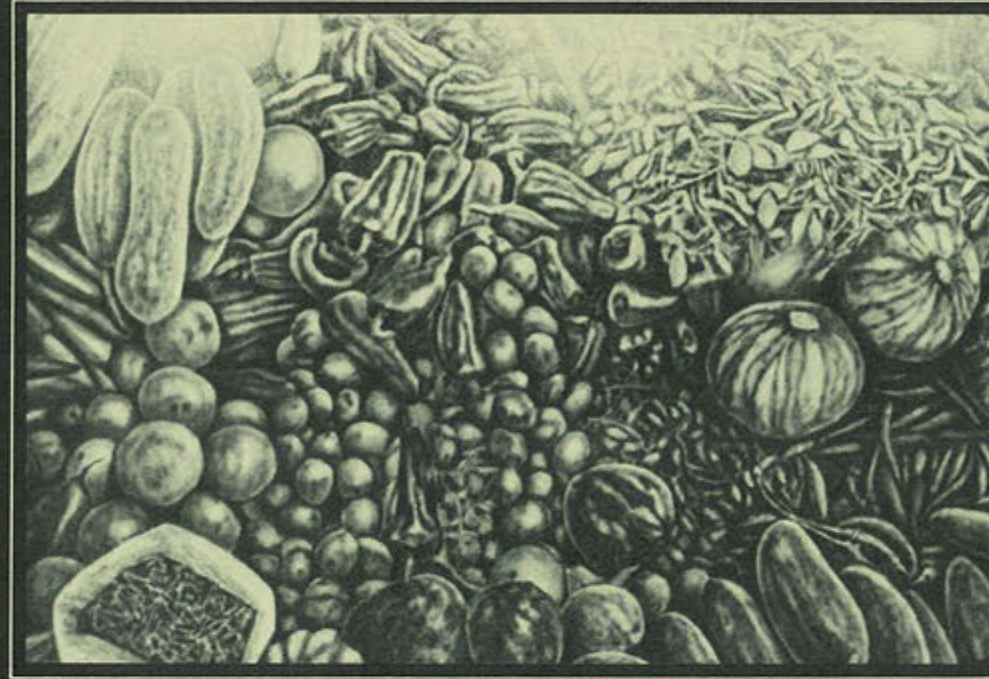

25

"The Legaspie Bowl" 22" x 30"
Watercolor

Florence Eden Brown



17

"Old Shack" 22" x 29"
Watercolor

Peter Drew

Shirley I. Green

"Tundra" 22" x 28"
Intaglio, Collagraph

18

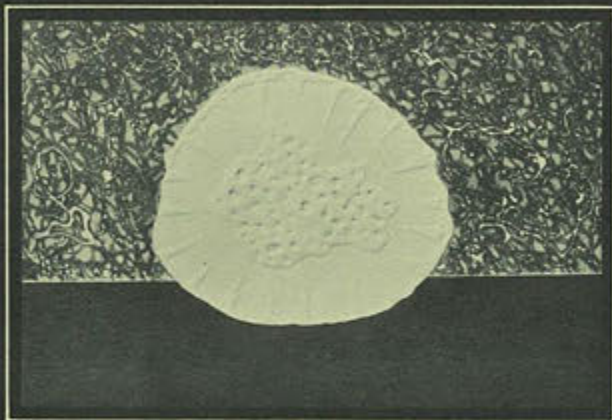

Sylia Chilton

"Landscape Concept #5" 26" x 30"
Mixed Media

19



Charmion Morris

"Portrait-Robbin" 27½" x 48"
Oil

21



Larry Stults

"The Pool" 40" x 34"
Oil

22



20

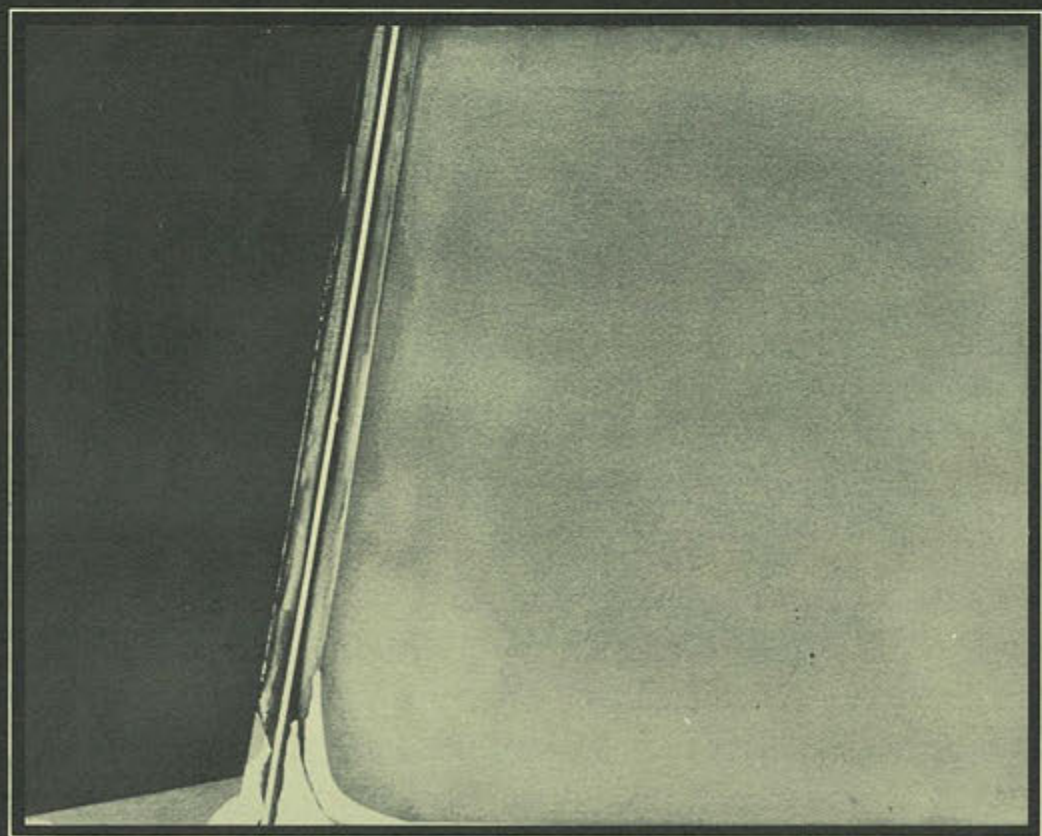

"Oblique, Oblique, Oblique" 22" x 30"
Watercolor

Moe Mitchell

23

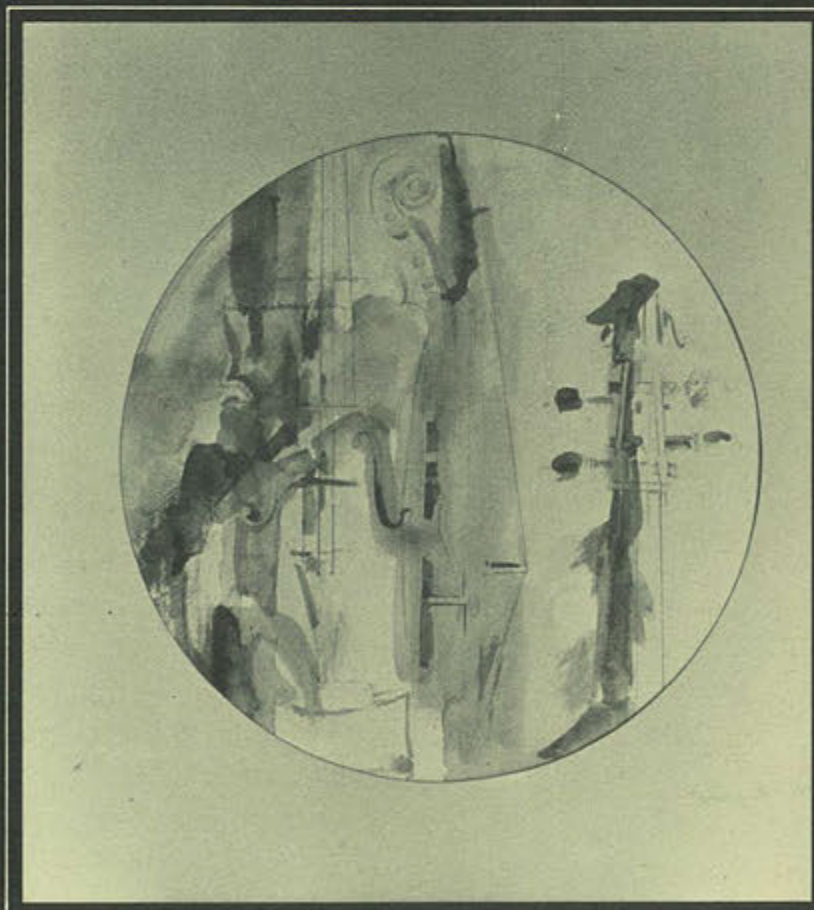

"For Bach at Intervals
of Fifths" 28" x 28"
Watercolor and Pencil

Susan Stair Stevens